

County of Santa Clara
Department of Planning and Development

Santa Clara County Fire Marshal's Office
70 West Hedding Street
San Jose, CA 95110
Phone: (408) 341-4420
<https://plandev.santaclaracounty.gov/>



STANDARD DETAILS & SPECIFICATIONS SUBJECT: Acceptable Turnarounds for Driveways for One- And Two-Family Dwellings	Spec No	<u>SD-16</u>
	Review Date	_____
	Revis. Date	<u>11.04.24</u>
	Eff. Date	<u>04/08/81</u>
	Approved By	<u>HRE</u>
	Page <u>1</u>	of <u>2</u>

SCOPE

This standard is applicable to required turnarounds for driveways for new or expanded one- and two- family dwellings and/or associated structures where any portion of the protected structure(s) is in excess of 150 feet from the centerline of a public or private roadway (measured by an approved route around the exterior of the building). Specifications contained in this Standard apply to all properties located within unincorporated Santa Clara County.



TURNAROUNDS & TURNOUT

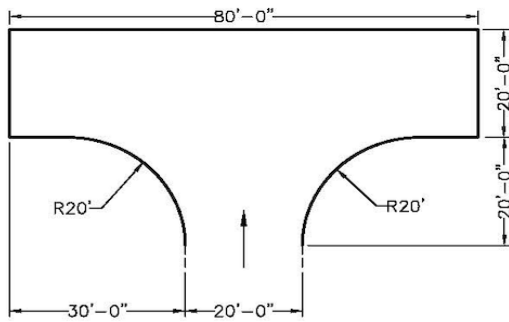

TURNAROUND A

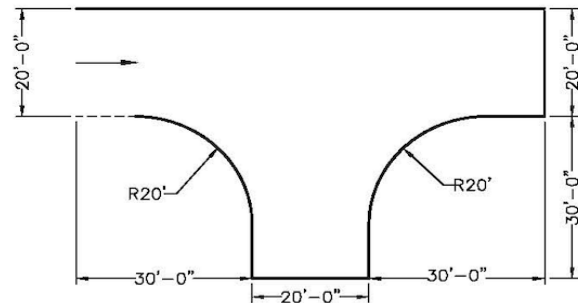

TURNAROUND B

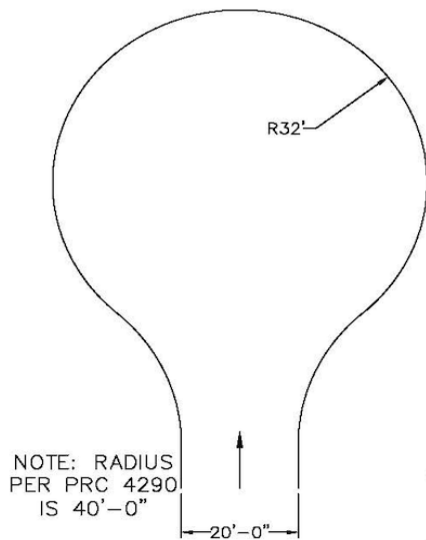

TURNAROUND C

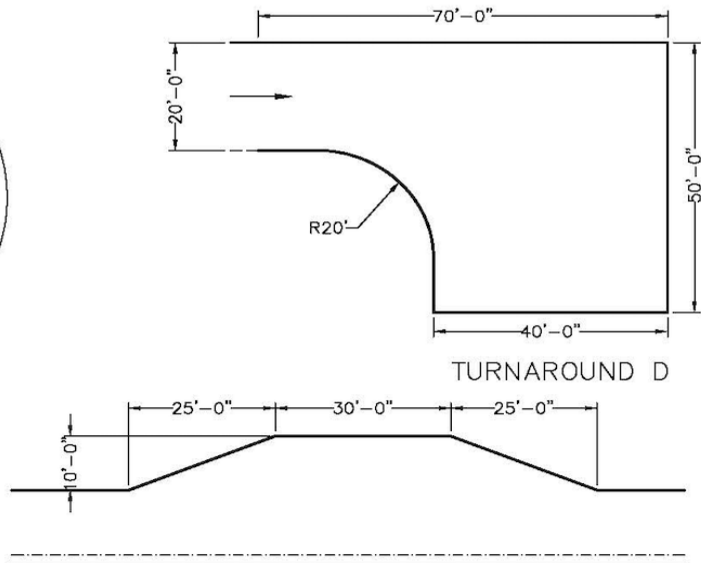

TURNAROUND D

TURNOUT – DRIVEWAYS > 500 FT.

NOTE: PER PRC 4290 TURNOUT – DRIVEWAYS > 150 FT.

NOTE: TURNAROUND A AND TURNAROUND C (WITH A 40'-0" RADIUS) COMPLY WITH PRC 4290